

ABERNATHY and ASSOCIATES

Kenneth B. Abernathy Jr.

Wisconsin Registered Land Surveyor S-1594

Rt. 3, Box 273  
Elkhorn, Wisconsin 53121  
Phone: (414) 723-4260 (office)  
(414) 723-7209 (FAX)

PLAT OF SURVEY

Lot 3 of Clear View Estates Subdivision, located  
in part of the Northeast 1/4 of Section 33,  
Town 2 North, Range 18 East, Town of Lyons, County  
of Walworth, State of Wisconsin.

S. T. H. 50  
83' Wide

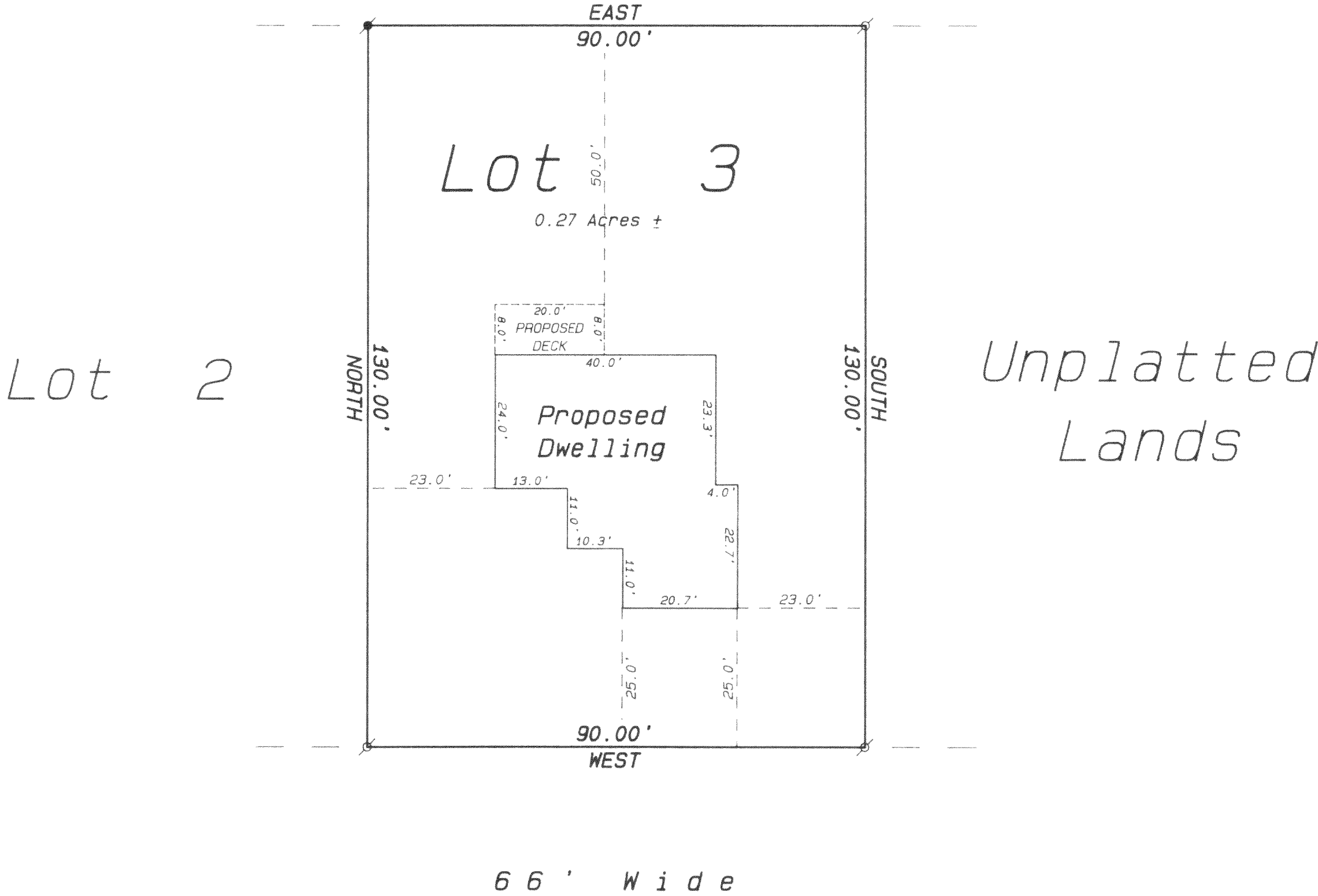

Legend

- FOUND IRON PIPE
- FOUND IRON ROD
- FOUND BRASS CAPPED MONUMENT
- FOUND CONCRETE MONUMENT
- CHISEL CUT IN CONCRETE
- SET IRON ROD, 24" LONG, WEIGHING 1.5 LBS., LINEAL FT., 3/4" DIA.
- SET IRON ROD, 30" LONG, WEIGHING 4.5 LBS., LINEAL FT., 1-11/16" DIA.
- (XX) RECORDED AS DIMENSION
- EXISTING FENCE

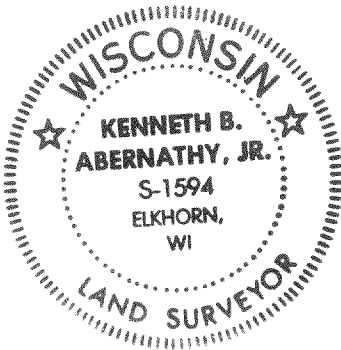

SCALE: 1" = 20 FEET



Ordered by: Brandt Schauder  
Schauder Building, Inc.  
4115 Highway 51 North  
Janesville, Wisconsin  
53545-9674

NOTE  
WOOD STAKES HAVE BEEN PLACED AT BUILDING CORNERS,  
BUILDER IS TO VERIFY DIMENSIONS WHICH HAVE BEEN  
ROUNDED TO THE NEAREST TENTH OF A FOOT TO INSURE  
PROPER PLAN INTERPRETATION AND CONTACT THIS OFFICE  
IMMEDIATELY IF ANY DISCREPANCY EXISTS.

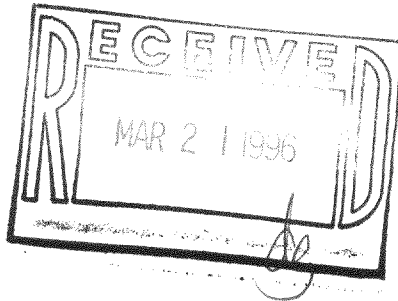

"I hereby certify that the above described property has been surveyed  
by me or under my direction and that the above map is a true  
representation thereof and shows the size and location of the property, its  
exterior boundaries, the location of all visible structures and dimensions of  
all principal buildings thereon, boundary fences, apparent easements,  
roadways and visible encroachments, if any."  
"This survey is made for the use of the present owners of the property,  
and also those who purchase, mortgage, or guarantee the title thereto within  
one year from date hereof."

*Kenneth B. Abernathy, Jr.*  
KENNETH B. ABERNATHY, JR.  
WISCONSIN REGISTERED LAND SURVEYOR,  
S-1594  
Date: February 6, 1996 Job No. 1996.112

NCL-3  
218-888